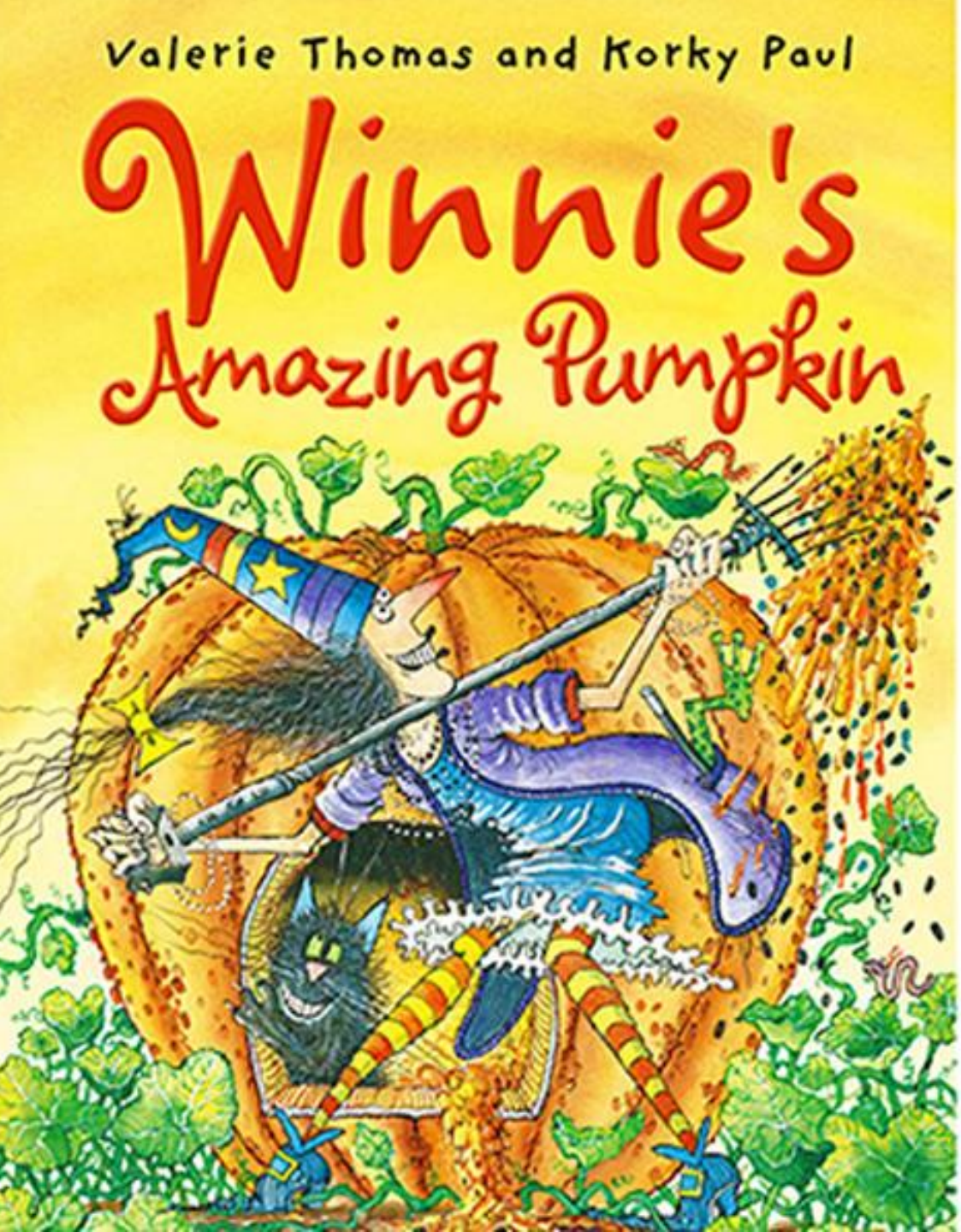

Day 99

Winnie's

Amazing Pumpkin

女巫温妮在花园里种了很多很多蔬菜。为了帮助蔬菜生长,温妮在花园里施了魔法。没想到，魔法却让所有的蔬菜都开始疯狂地生长，温妮的房子眼看就要被一个大得惊人的南瓜给压扁了……

Winnie the Witch ate lots of vegetables.

She liked broccoli, cauliflower, cabbage, and parsnips.

She really liked peas, carrots, beans, potatoes, and spinach.

But she loved pumpkin.
She loved pumpkin soup,
pumpkin pie,
and pumpkin scones with
pumpkin seeds on top.
But, most of all,
she loved roast pumpkin.

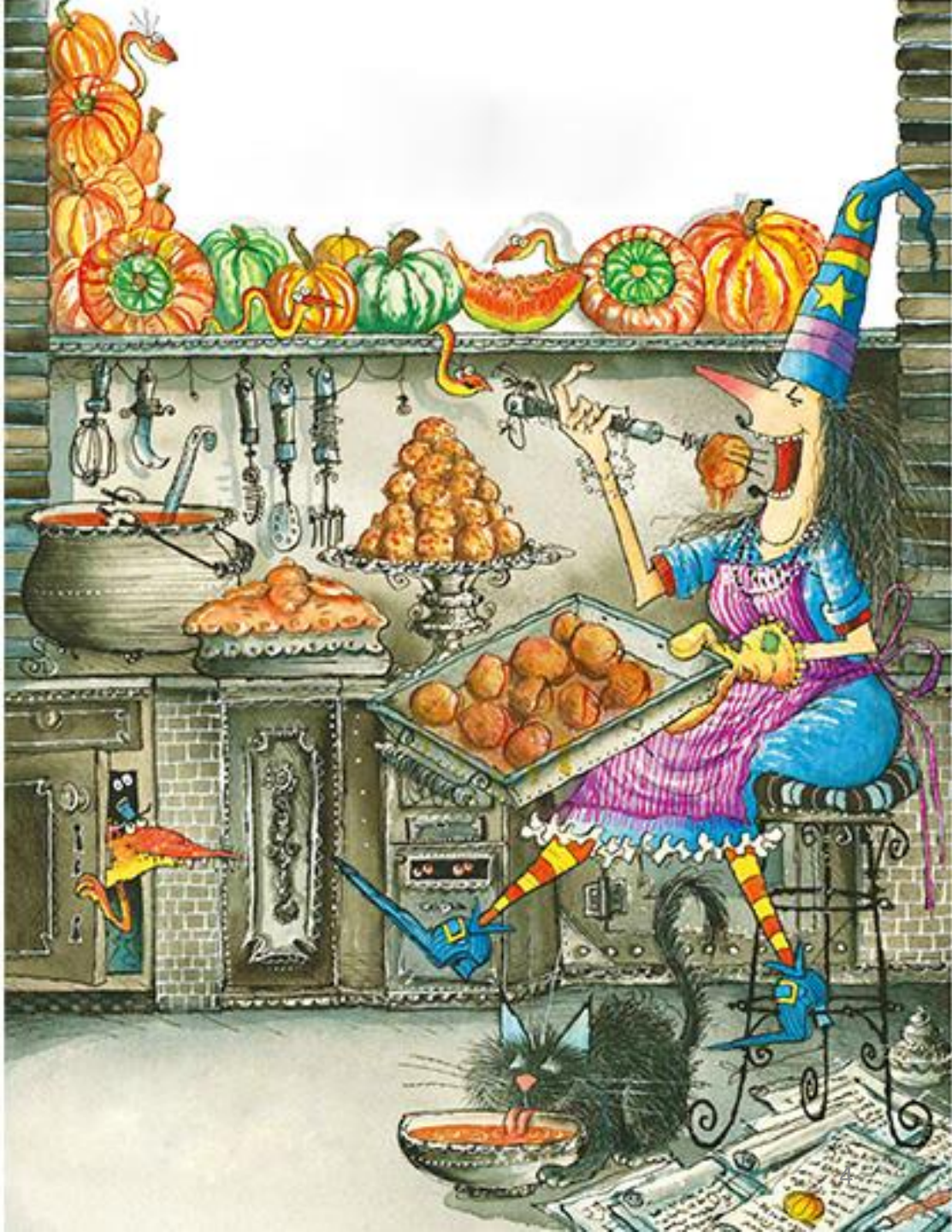

Wilbur, her big black cat,
liked pumpkin soup if it
had lots of cream stirred in.

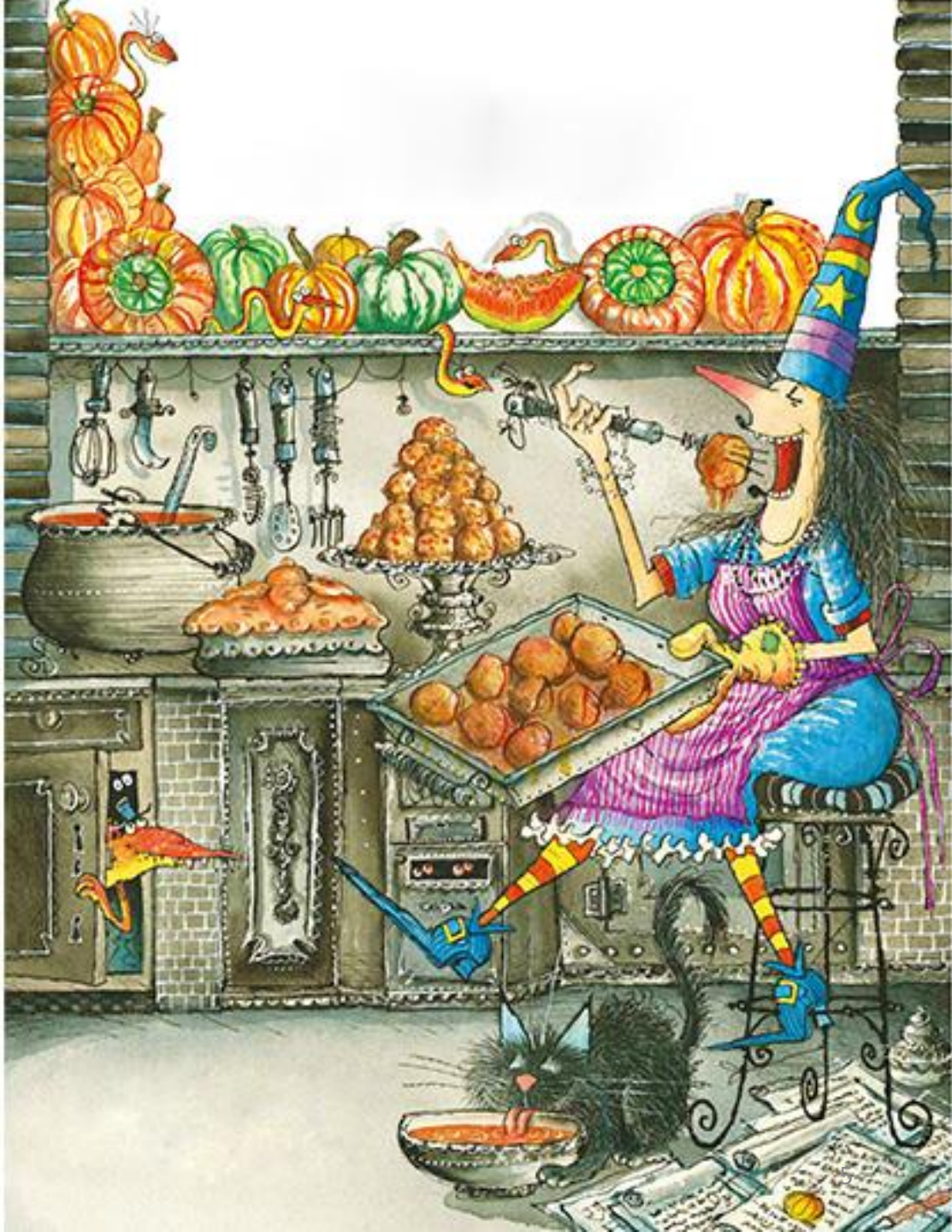

Every Saturday morning Winnie would jump onto her broomstick, Wilbur would jump onto her shoulder,

and they would zoom off to the farmers' market to buy their vegetables.

That was easy.

But it wasn't so easy coming home. It is hard to balance on a broomstick with a cat, pumpkins, and lots of other vegetables.

Ooops!

Brussels sprouts and tomatoes rained down on the market. Splat Squelch!

" Blithering broomsticks!" shouted Winnie.

And then she had a good idea. " I'll grow my own vegetables," she said.

So Winnie dug a big vegetable patch in her garden. Wilbur helped.

She planted lots and lots of vegetables.

She watered the plants and pulled up the weeds. Wilbur helped.

But the plants grew very slowly. And, when they did grow,

the caterpillars and snails and rabbits ate them.

" Oh dear, " said Winnie.

" Gardening is hard work. I'll try a spell to help my garden now."

She waved her magic wand, shouted, ABRACADABRA!

and nothing happened.

" Bother!" said Winnie.

" That didn't work.

I'll go and look in my Big Book of Spells."

Winnie went inside just a minute too soon.

Outside, the spell began to work.

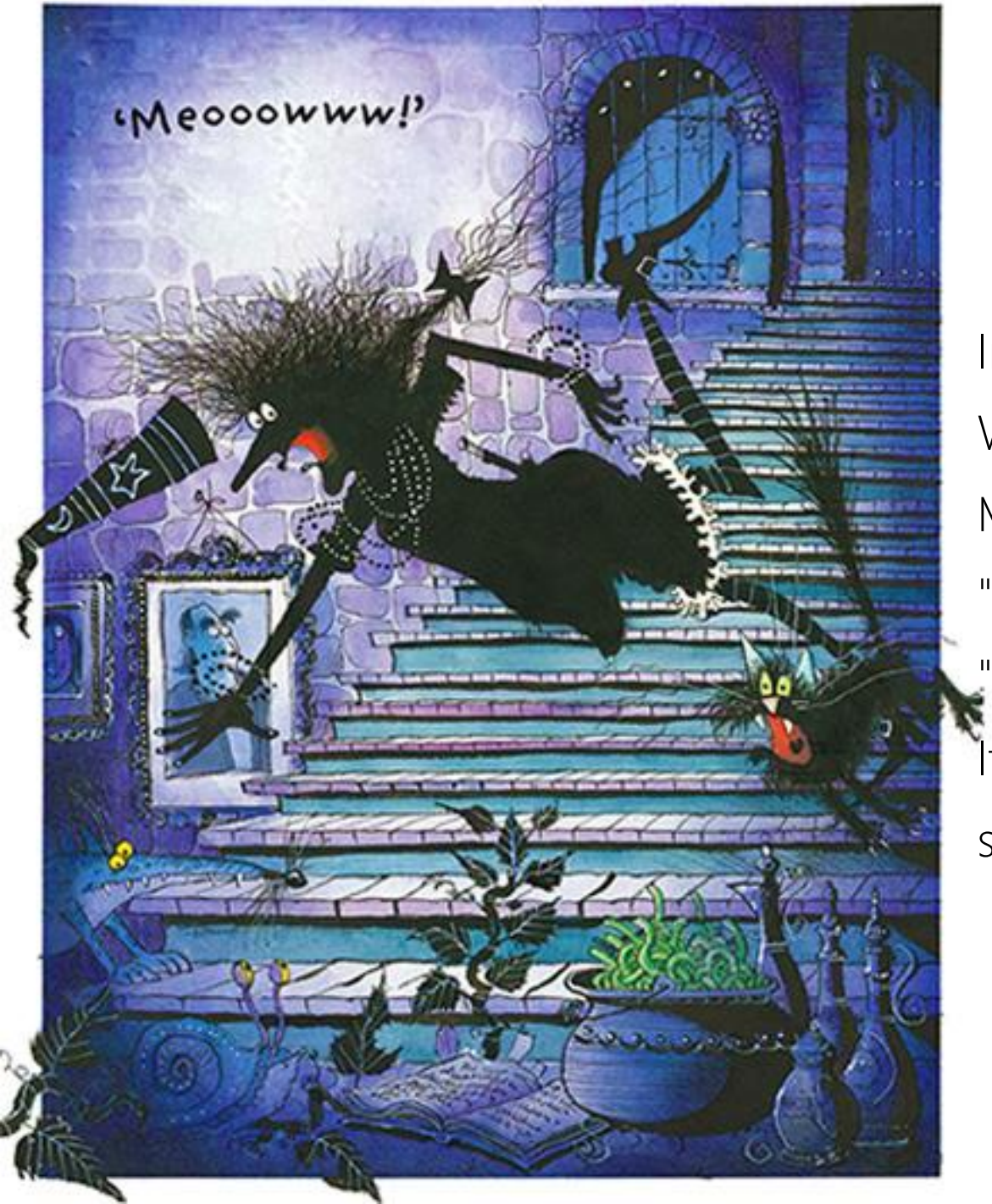

Inside, it was very dark.

Winnie tripped over Wilbur.

Meooowww !

" I'm sorry, Wilbur," said Winnie,

" I didn't see you.

It's so dark, there must be a

storm on the way."

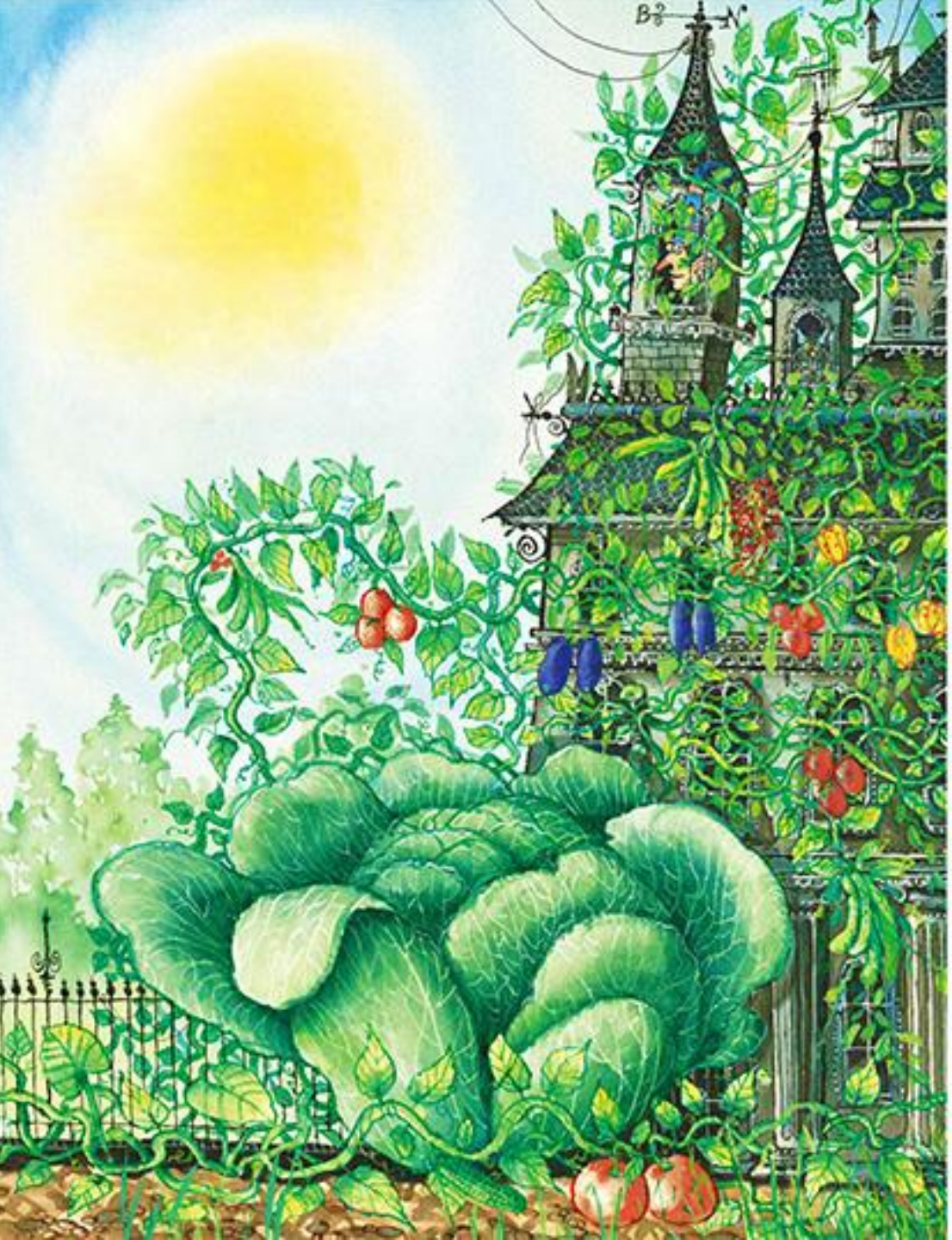

She looked out of the window.

It wasn't a storm.

It was Winnie's garden.

The vegetables were growing so fast they covered all the windows.

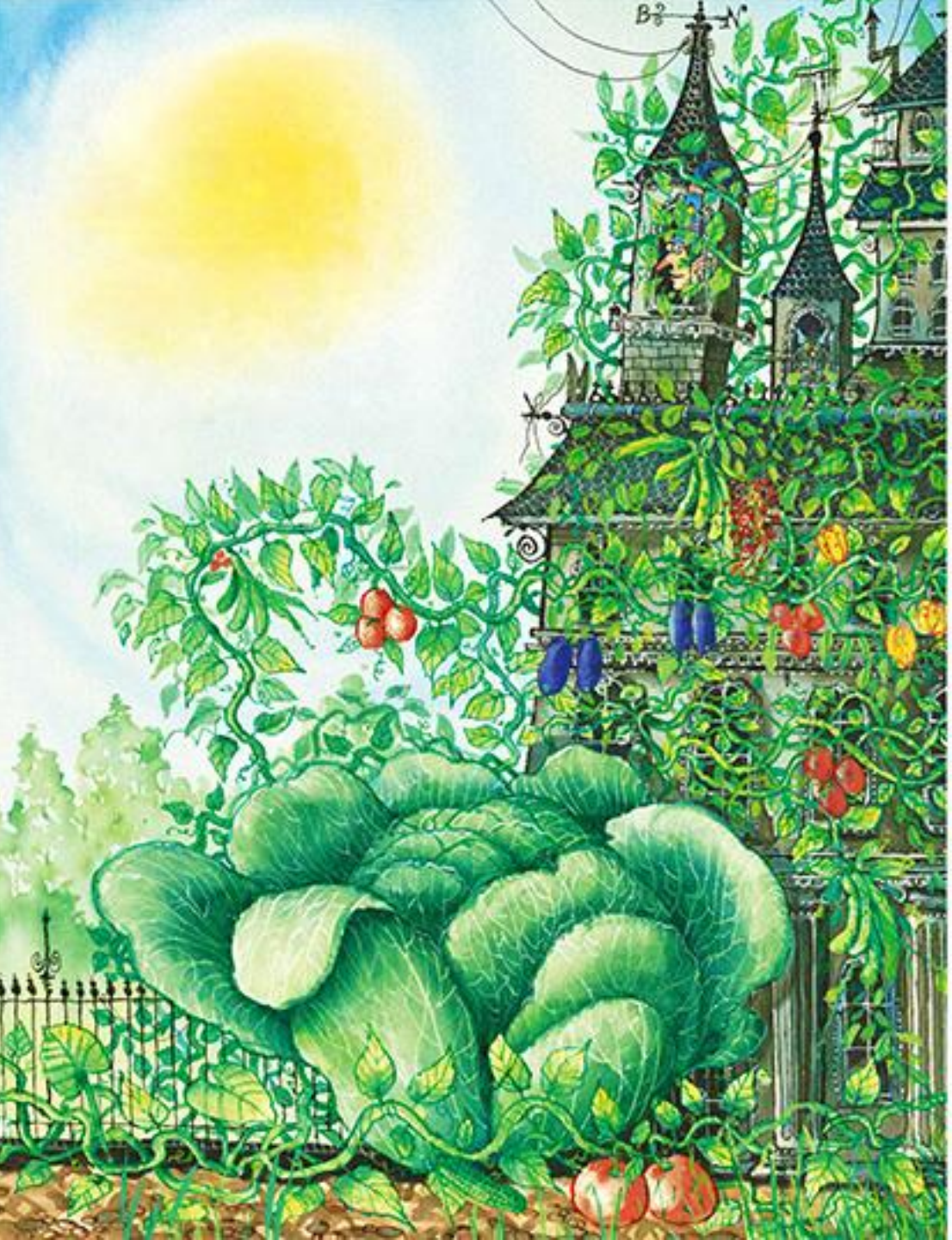

" I'd better go out
and stop the spell," Winnie said.
But the door wouldn't open.
An enormous cabbage was in
the way.

Winnie rushed upstairs, climbed out of the bathroom window,

and slid down a giant beanstalk.

Wilbur climbed down behind her.

This is fun! he thought, until he met a giant caterpillar. Yeeoow !

Everything in Winnie's garden was enormous, gigantic, stupendous!

A beanstalk was growing up into the clouds.

The cabbages were as big as cows. The rabbits were bigger than cows.

An immense pumpkin vine was curling around Winnie's house.

And there, on the roof, was a huge pumpkin." Oh no!" shouted Winnie.

" The pumpkin will squash my house!"

She waved her magic wand, but just as she shouted…ABR…CADABRA!

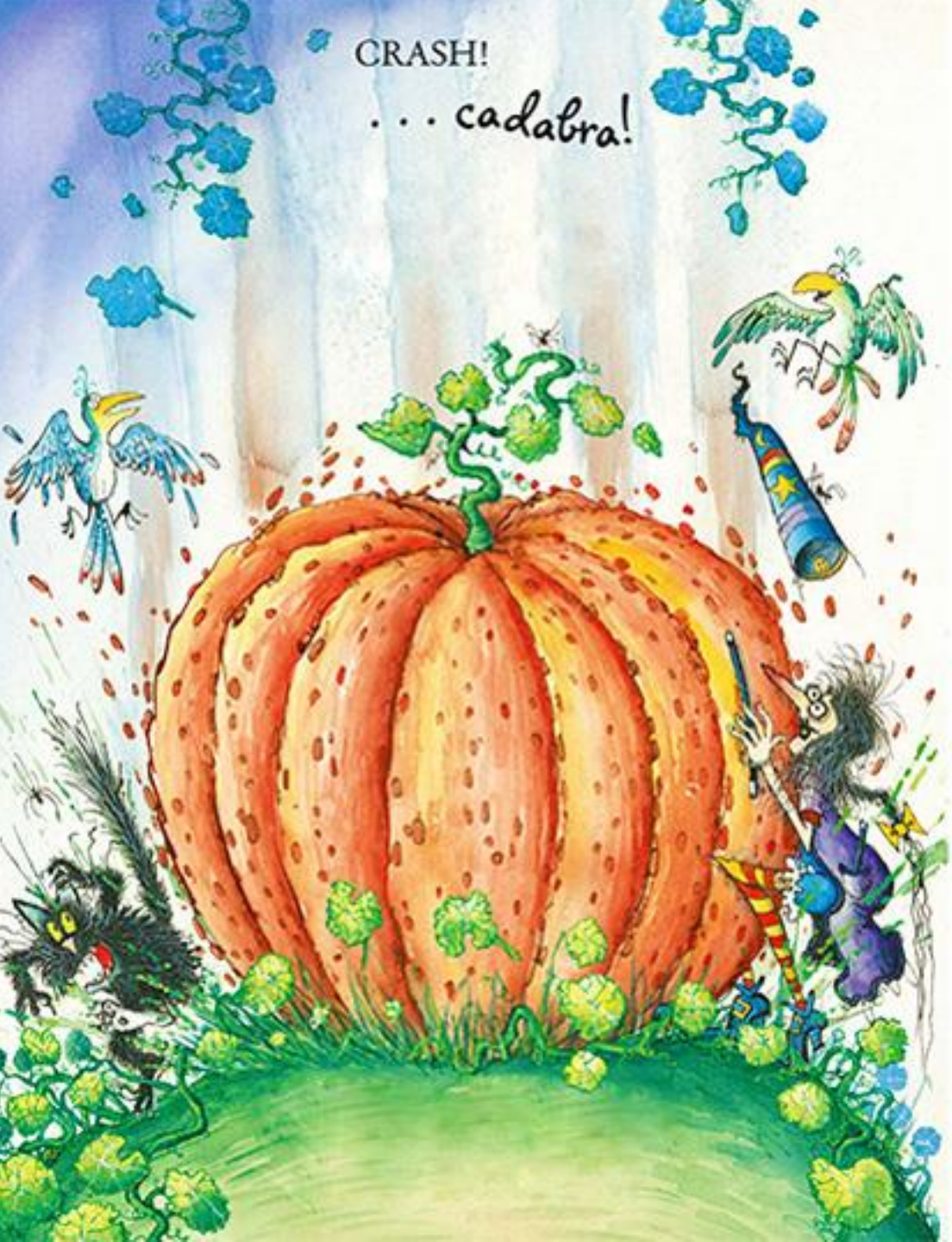

The gigantic pumpkin crashed to the ground.

Winnie's enormous, stupendous garden shrank back to the way it was before.

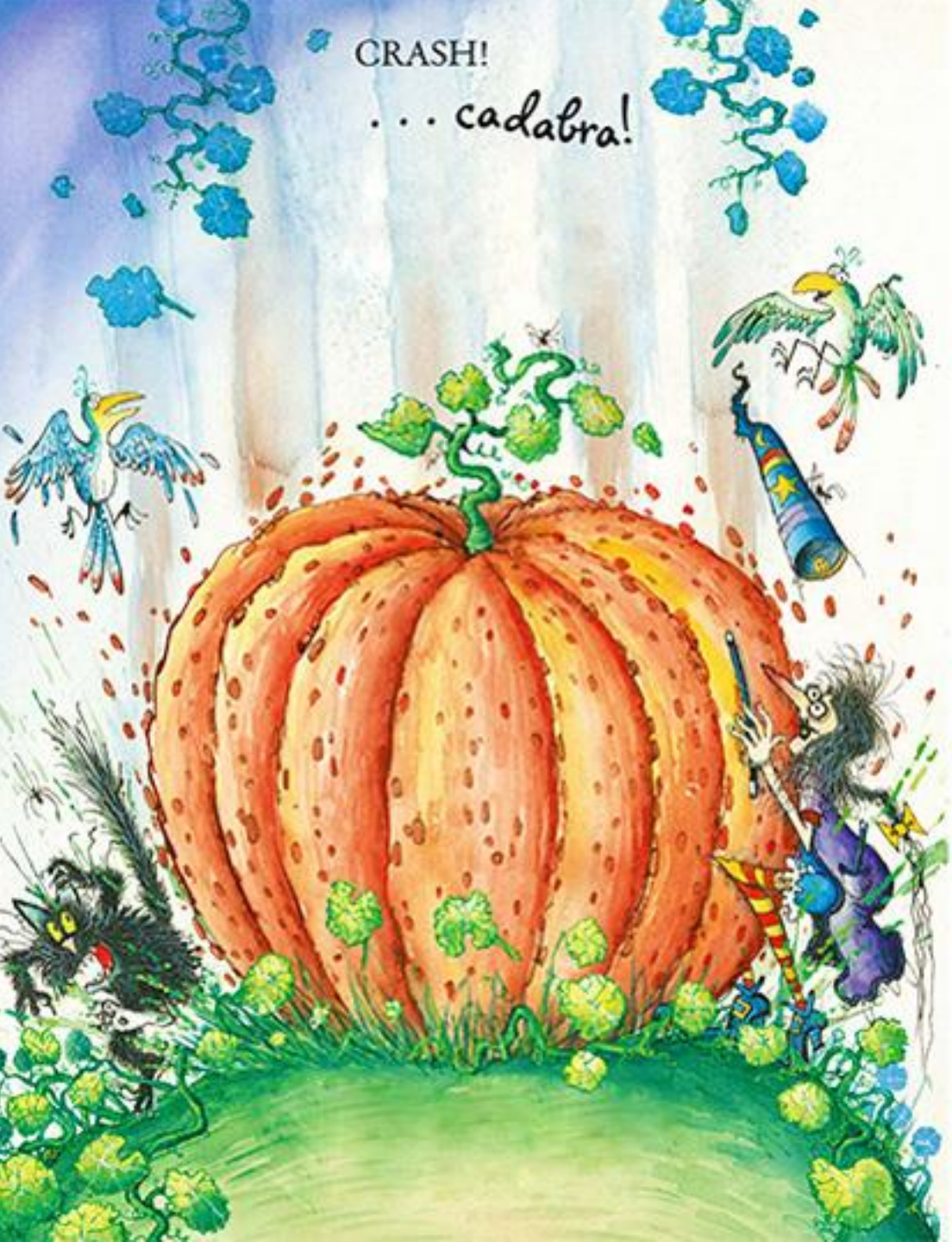

But the pumpkin that had broken off the vine was still a massive,
monstrous, amazing pumpkin.

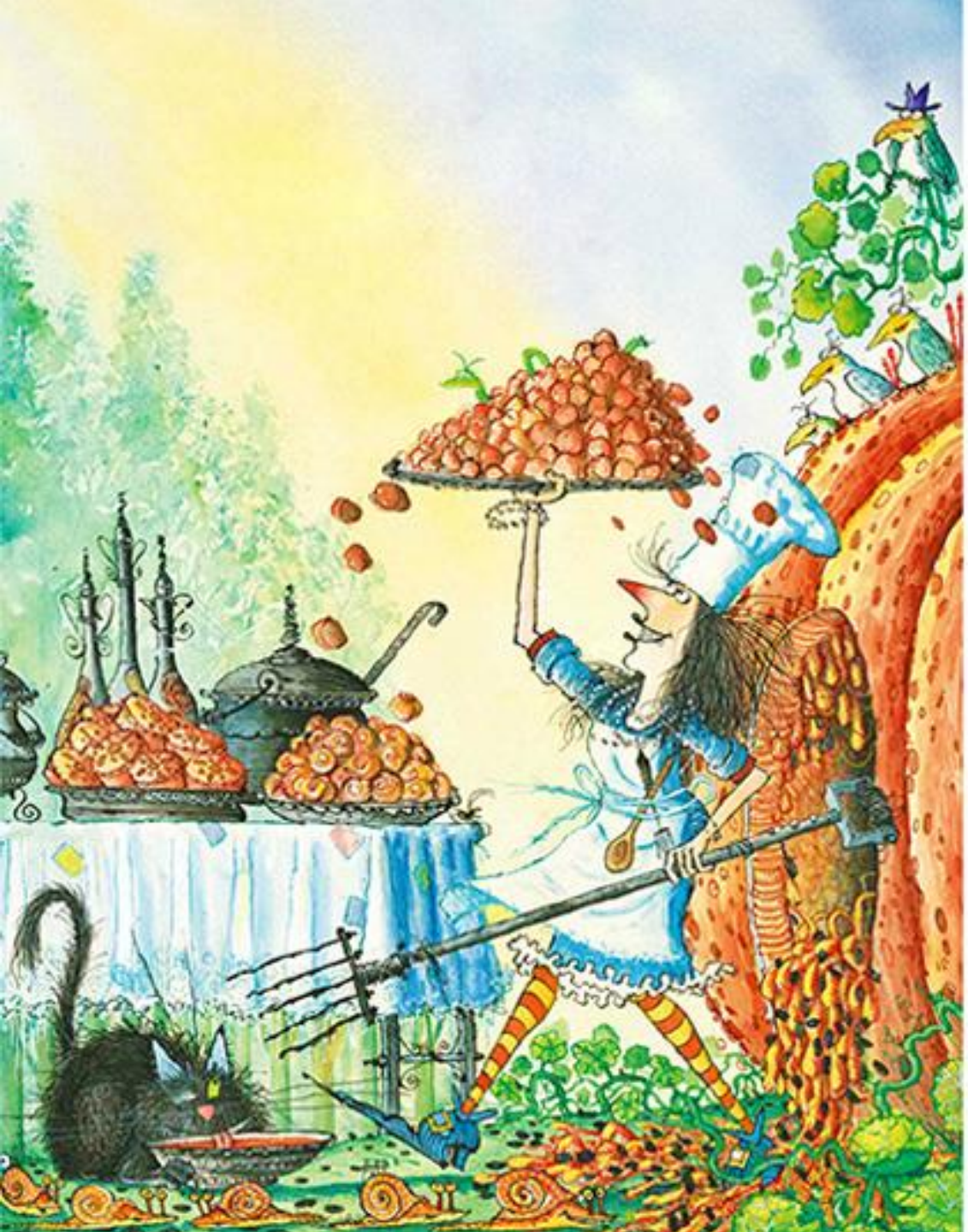

Winnie chopped a doorway
into the pumpkin.
She made pumpkin pies,
pumpkin scones,
pumpkin soup with cream
for Wilbur,

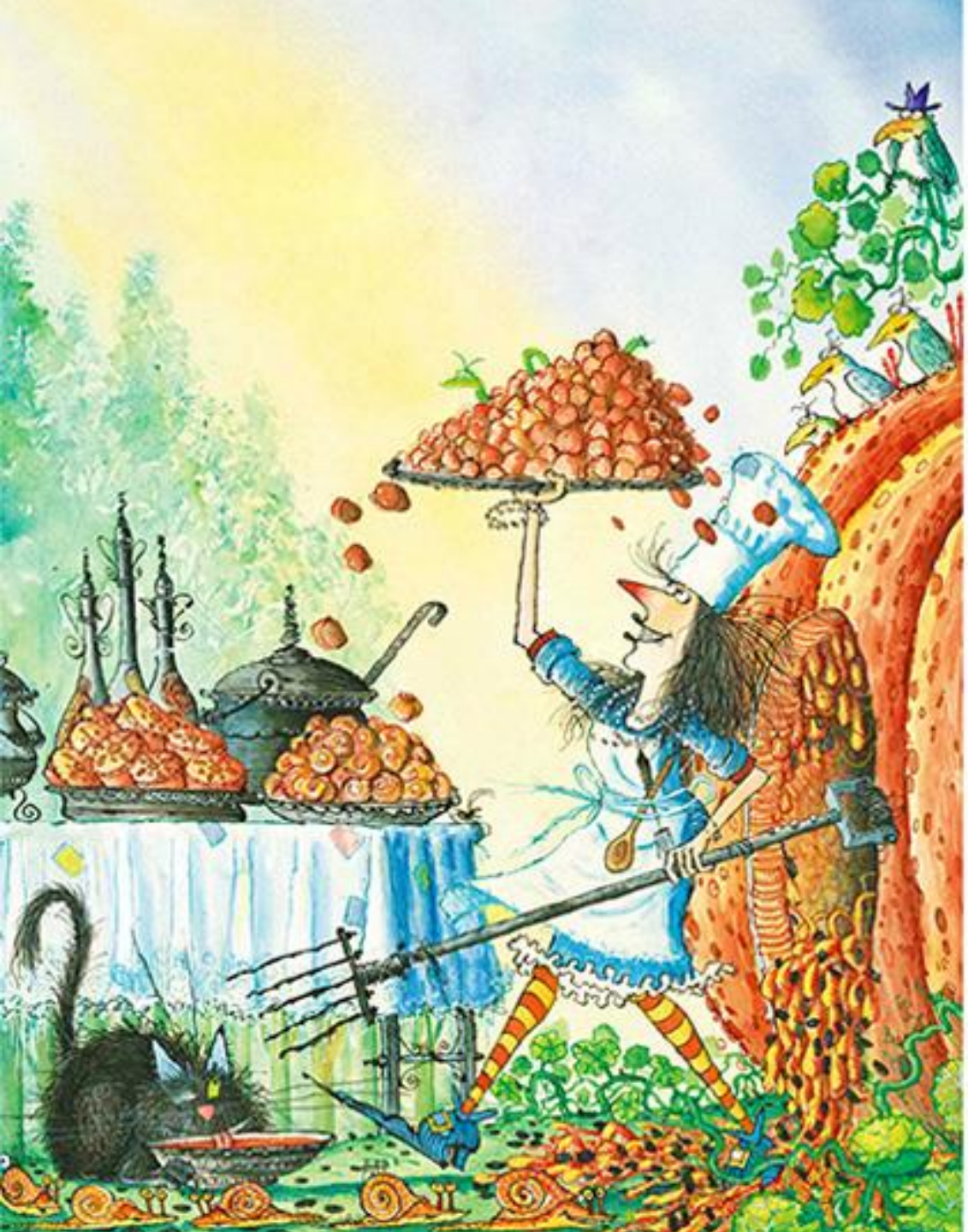

and an enormous dish of roast pumpkin.
But there was still lots of pumpkin left.

So she put a notice on the gate: FREE PUMPKIN. Help yourself.

People came with their bowls and baskets and even wheelbarrows.

And soon the pumpkin shell was empty.

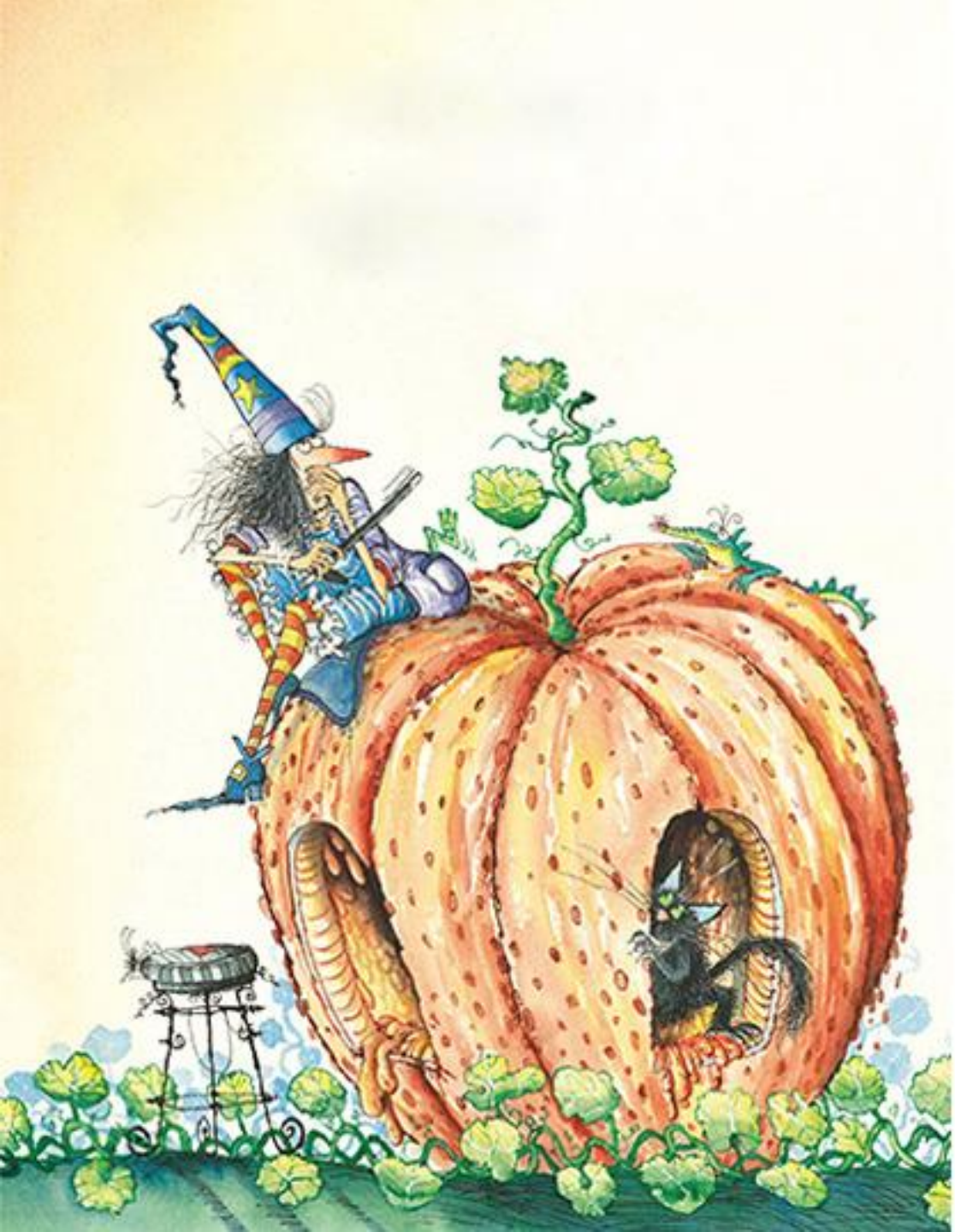

" What shall I do with the pumpkin shell?"
wondered Winnie.
" It would make a good house, but I already have a house.

One of my friends once changed a pumpkin into a coach.
But that was for a special occasion.
And the horses might be a problem."

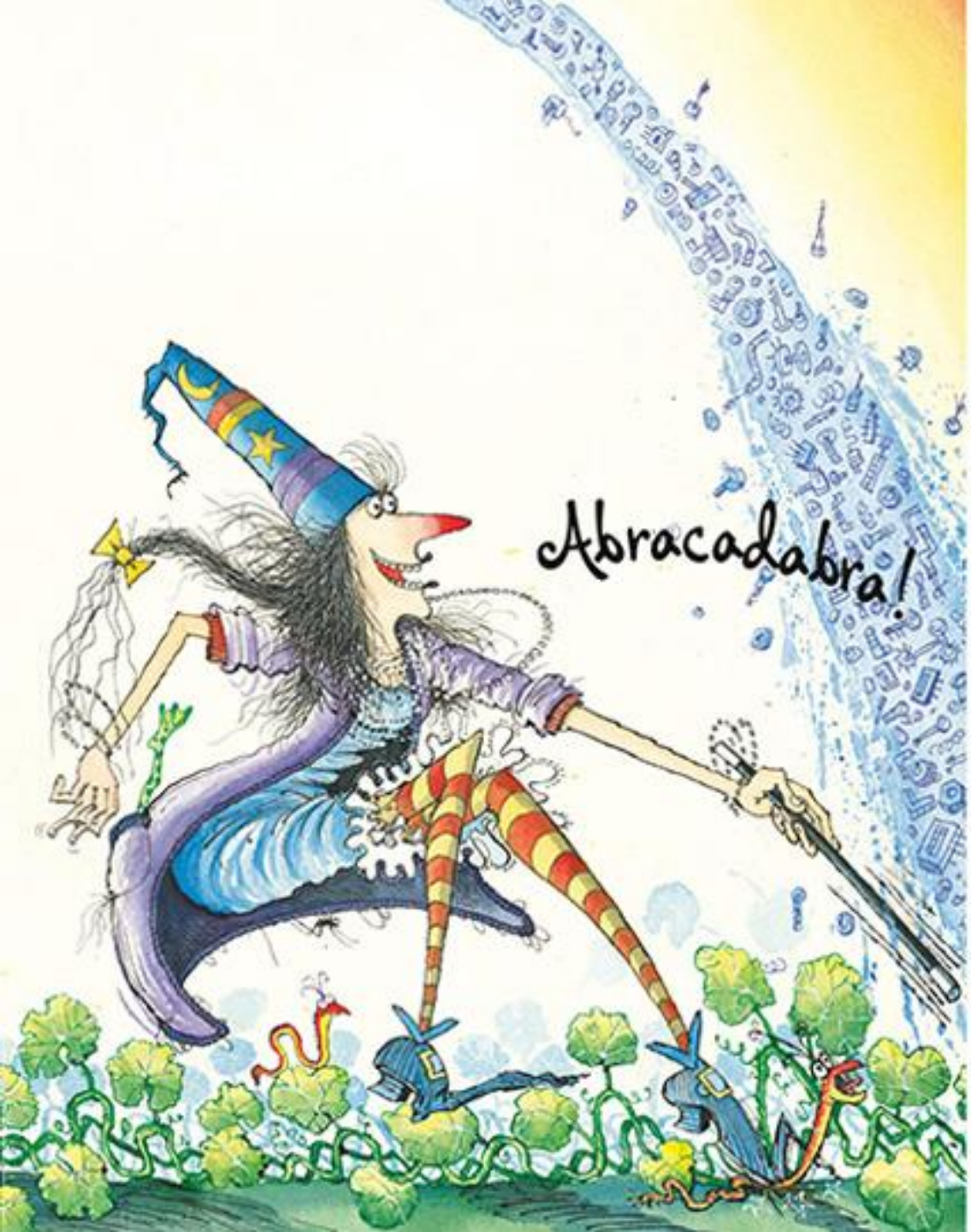

Then Winnie had a wonderful idea.

" Yes!" she said. " That's exactly what it look like," she said. " Of course!"

She waved her magic wand, stamped her foot, shouted,

ABRACADABRA!

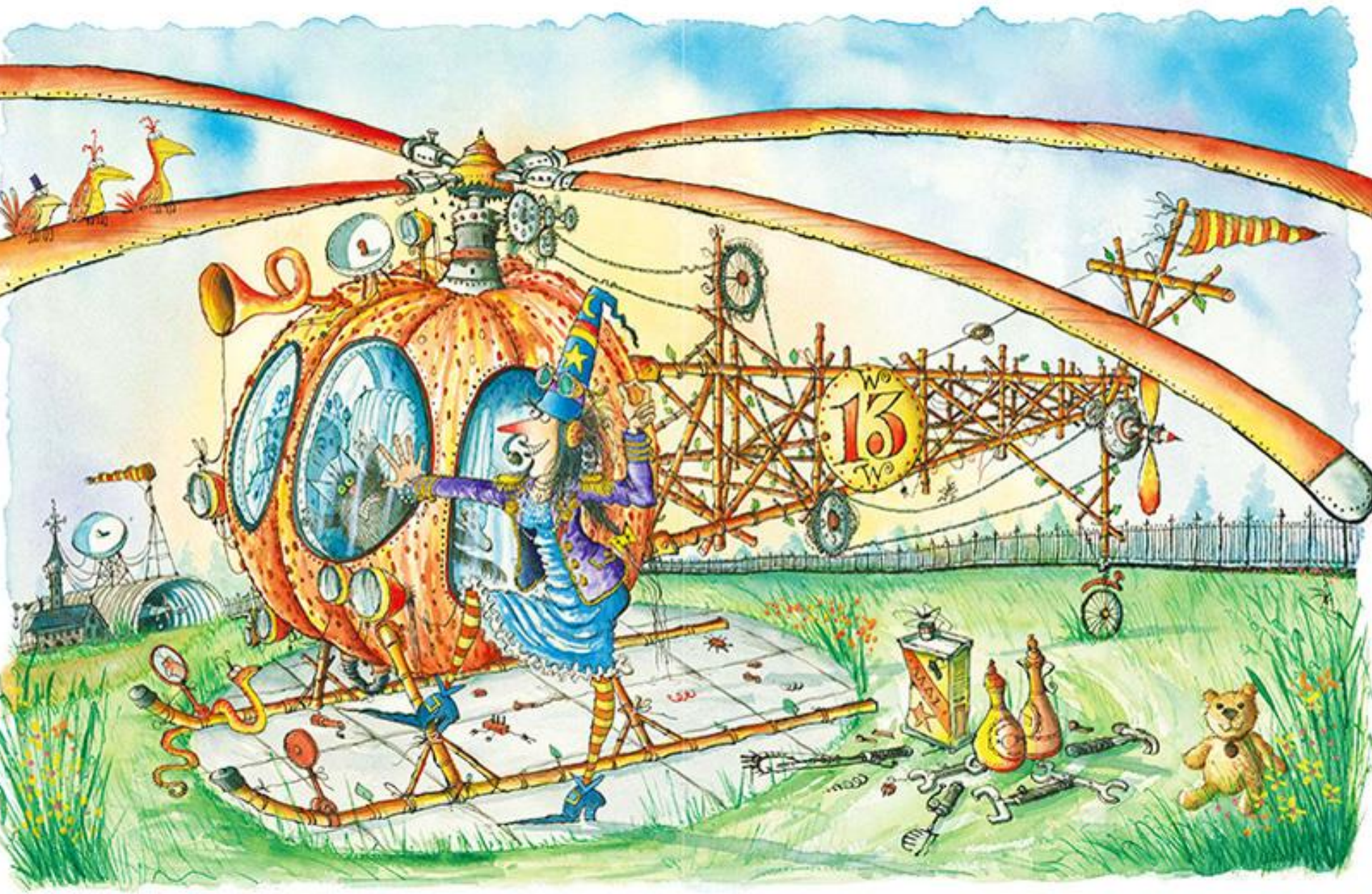

and there, in Winnie's garden, was a bright orange helicopter.

So now, when Winnie and Wilbur go to the market,

Winnie can buy as many pumpkin as she likes.

And flying home in a helicopter is lots of fun!

Winnie the Witch ate lots of vegetables.
女巫温妮爱吃各种蔬菜。
She liked broccoli, cauliflower, cabbage, and parsnips.
她爱吃西蓝花、花椰菜、卷心菜和萝卜。
She really liked peas, carrots, beans, potatoes, and spinach.
更爱吃豌豆、胡萝卜、豆角、土豆和菠菜。
But she loved pumpkin.
不过，她最爱的还是南瓜。
She loved pumpkin soup, pumpkin pie,
她喜欢南瓜汤、南瓜派，
and pumpkin scones with pumpkin seeds on top.
还有撒满南瓜子的南瓜饼。
But, most of all, she loved roast pumpkin.
在所有东西里，她最喜欢的是烤南瓜。
Wilbur, her big black cat,
她的大黑猫威尔伯，

liked pumpkin soup if it had lots of cream stirred in.
喜欢加了很多香浓奶油的南瓜汤。
Every Saturday morning Winnie would jump onto her broomstick,
每周六早上，温妮都跳上她的扫帚，
Wilbur would jump onto her shoulder,
威尔伯会跳上她的肩膀，
and they would zoom off to the farmers' market
他们会飞到农贸市场
to buy their vegetables.
去买蔬菜。
That was easy.
去农贸市场很容易。
But it wasn't so easy coming home.
可回来就没那么容易了。
It is hard to balance on a broomstick with a cat,
温妮很难保持平衡，当扫帚上带着一只猫、
pumpkins, and lots of other vegetables.
南瓜和其他蔬菜。

Ooops!
哎呀！
Brussels sprouts and tomatoes rained down on the market.
球芽甘蓝和西红柿雨点般散落在市场上。
Splat Squelch!
稀里哗啦，噼里啪啦。
" Blithering broomsticks!" shouted Winnie.
“真是糟糕透顶！”温妮大喊了起来。
And then she had a good idea.
突然她想到一个好主意。
" I'll grow my own vegetables," she said.
“我要自己种菜，”温妮说。

So Winnie dug a big vegetable patch in her garden.
于是，温妮在花园里刨出一大块菜地。
Wilbur helped.
威尔伯也跟着忙前忙后。

She planted lots and lots of vegetables.
温妮种了很多蔬菜。
She watered the plants and pulled up the weeds.
她给它们浇水除草。
Wilbur helped.
威尔伯也跟着忙前忙后。
But the plants grew very slowly.
但这些蔬菜长得太慢了。
And, when they did grow,
刚长大一点，
the caterpillars and snails and rabbits ate them.
毛毛虫、蜗牛和兔子就来啃它们。
" Oh dear, " said Winnie.
“哦，天哪，”温妮说。
" Gardening is hard work. I'll try a spell to help my garden now."
“种菜可真辛苦。我要试试看能不能用魔法帮助它们生长。”

She waved her magic wand, shouted,
她挥动魔法棒大喊一声，
ABRACADABRA!
and nothing happened.
ABRACADABRA!什么也没有发生。
" Bother!" said Winnie.
“讨厌！”温妮说。
" That didn't work. I'll go and look in my Big Book of Spells."
“这招没用，我得去查一下我的魔法大全。”
Winnie went inside just a minute too soon.
温妮赶紧走进了屋子里。
Outside, the spell began to work.
这时外面，魔法开始起作用了。
Inside, it was very dark.
屋子里一片漆黑。
Winnie tripped over Wilbur.
Meooowww!
温妮不小心被威尔伯绊了一跤。
喵呜！

" I'm sorry, Wilbur," said Winnie,
“对不起，威尔伯。”温妮说，
" I didn't see you. It's so dark, there must be a storm on the way."
“我没看见你。屋子里太暗了，一定是暴风雨要来了。”
She looked out of the window.
她从窗子里望出去。
It wasn't a storm.
并不是暴风雨。
It was Winnie's garden.
这是温妮的花园。
The vegetables were growing so fast they covered all the windows.
是花园里的植物长得太快了，把窗户全都遮住了。
" I'd better go out and stop the spell," Winnie said.
“我得赶紧出去让魔法停下来。”温妮说。
But the door wouldn't open.
可门却怎么也打不开。
An enormous cabbage was in the way.
一颗巨大的卷心菜把门挡住了。

Winnie rushed upstairs,
温妮只好跑上楼，
climbed out of the bathroom window,
从浴室的窗子爬出去，
and slid down a giant beanstalk.
然后顺着一颗巨大的豆荚爬了下来。
Wilbur climbed down behind her.
威尔伯也跟着爬了下来。
This is fun!
太好玩了！
he thought, until he met a giant caterpillar. Yeeoow!
他想，就在这时，一条巨大的毛毛虫突然出现在他面前。喵！
Everything in Winnie's garden was enormous, gigantic, stupendous!
温妮花园里的一切都变得巨大、特别大、超级大！
A beanstalk was growing up into the clouds.
一颗豆荚飞快得生长着，直入云霄。

The cabbages were as big as cows.
卷心菜大得像牛。
The rabbits were bigger than cows.
兔子比牛还要大。
An immense pumpkin vine was curling around Winnie's house.
一条巨大的南瓜藤正绕着温妮的房子生长。

And there, on the roof, was a huge pumpkin.
房顶上结出了一个巨型南瓜。
" Oh no!" shouted Winnie.
“哦不！”温妮尖叫起来。

" The pumpkin will squash my house!"
“这个南瓜会把我的房子压垮的！”
She waved her magic wand, but just as she shouted...ABR...CADABRA!
她挥动魔法棒大喊一声，
ABR.....CADABRA!

The gigantic pumpkin crashed to the ground.
巨型南瓜轰的一声掉到了地上。
Winnie's enormous, stupendous garden shrank back to the way it was before.
温妮花园里的庞然大物都恢复了原样。
But the pumpkin that had broken off the vine was still a massive,
只有这个断了藤的南瓜还是巨大无比，
monstrous, amazing pumpkin.
大得吓人。
Winnie chopped a doorway into the pumpkin.
温妮在南瓜上挖了一道门。
She made pumpkin pies, pumpkin scones,
她做了南瓜派、南瓜烤饼、
pumpkin soup with cream for Wilbur,
威尔伯最喜欢的南瓜汤，
and an enormous dish of roast pumpkin.
还有一大盘烤南瓜。

But there was still lots of pumpkin left.
但还是剩下很多南瓜。
So she put a notice on the gate:
于是她在门口竖了一个牌子：
FREE PUMPKIN. Help yourself.
免费南瓜，欢迎品尝。
People came with their bowls and baskets and even wheelbarrows.
人们带着碗和篮子蜂拥而至，有的人甚至推来了手推车。
And soon the pumpkin shell was empty.
很快，偌大的一个南瓜就只剩下一个空壳。

" What shall I do with the pumpkin shell?"
“我能用南瓜壳做什么呢？”
wondered Winnie. " It would make a good house,
温妮想，“可以用它做一间漂亮的房子，
but I already have a house.
可我已经有房子了。”

One of my friends once changed a pumpkin into a coach.
我有一个朋友曾经把一个南瓜变成了一辆漂亮的马车。
But that was for a special occasion.
但那次情况特殊。
And the horses might be a problem."
而且去哪找马也是个问题。”

Then Winnie had a wonderful idea. " Yes!" she said.
突然，温妮想到了一个绝妙的好主意。“有了！”她说。
" That's exactly what it look like," she said. " Of course!"
“它简直跟那东西一模一样。”

She waved her magic wand,
温妮挥动魔法棒，
stamped her foot, shouted,
ABRACADABRA!
跺了跺脚，大喊一声。
ABRACADABRA!

and there, in Winnie's garden, was a bright orange helicopter.
温妮的花园里立刻出现了一架亮橙色的直升机。

So now, when Winnie and Wilbur go to the market,
现在，温妮和威尔伯到市场上，
Winnie can buy as many pumpkin as she likes.
想买多少南瓜都可以。
And flying home in a helicopter is lots of fun!
而且坐直升机回家真是太有意思了！